

# < IDBase >

## Professional ID Database program.

(With Photo Capture option <M300 unit only)

IDBASE™ database software can download 1000's of scans in just 2 min. and let you **Filter, Sort, then Print** mailing labels / letters to a targeted group in just *TWO CLICKS!*

### Main Customer Screen

### **IDBASE DATABASE**

*Simple,...yet the most powerful software tool developed for the nightclub industry.*

*The Identifier™ program has been used for 8 years, and sold nation wide as one of the best database tools available today.*

*Now! Photo Capture and Signature Capture are the next features to be added to the Database features! **Filter, Sort, and Print REPORTS fast!***

Name	Address	DL Number	Birth Date	Visit Time
COUTURE NORMAN	11 SOUTH CT. MERIDEN CT 06450	054679961	05/10/1967	Jan 12 06 10:01
BEEGAN TIMOTHY	71 ARLINGTON DR. SOUTHTON CT 06489	044645118	04/10/1965	Jan 12 07 13:27
HAILON DANA	66 WESTWOOD KNOLL. MERIDEN CT 06450	103108855	10/22/1957	Jan 12 07 13:33
SOPRAHO WILLIAM	86 BOYLSTON ST. H. MERIDEN CT 06450	172787844	05/01/1952	Jan 12 07 13:33
MOTHE SRINIVAS	86 GLEN EAGLE DR. BRISTOL CT 060102470	038311495	03/04/1977	Jan 22 07 16:09
MCCRAY MICHAEL	70 WADSWORTH ST. MANCHESTER CT 060404241	247393610	12/17/1982	Jan 22 07 17:45
HARDNETT MARLON	4 ARROWBROOK RD. WINDSOR CT 06095	216424756	09/27/1974	Jan 23 07 15:33
COUGHLIN GREGORY	126 SILVER LN APT 43. EAST HARTFORD CT 06118	247929521	12/02/1984	Jan 23 07 18:08
SHERRELL JOSEPH	28 CLINTON ST. MANCHESTER CT 06040	137423878	01/03/1980	Jan 23 07 19:23
THOMAS E DURANTE	78-73 79TH LAKE. GLENDALE NY 11385	550213183	10/21/1977	Jan 24 07 13:04
JOHN R BACKUS	657 RT 82 APT 2. HOPEWELL JCT NY 12533	976156004	06/15/1978	Jan 24 07 13:05
MELISSA DELORENZO	5 FAWCETT H. HAMILTON NJ 08620-1336	D2417 53700 57844	07/22/1984	Jan 24 07 15:52
SWEENEY	2828 SW 12TH. TOPEKA KS 66604	1100208729?	03/22/1979	Jan 24 07 16:41

See your customer trends, and track peak hours for special events.

Choose from REPORTS / LETTERS / LABELS

In just two clicks, have your FILTERED and SORTED data in LABEL form!

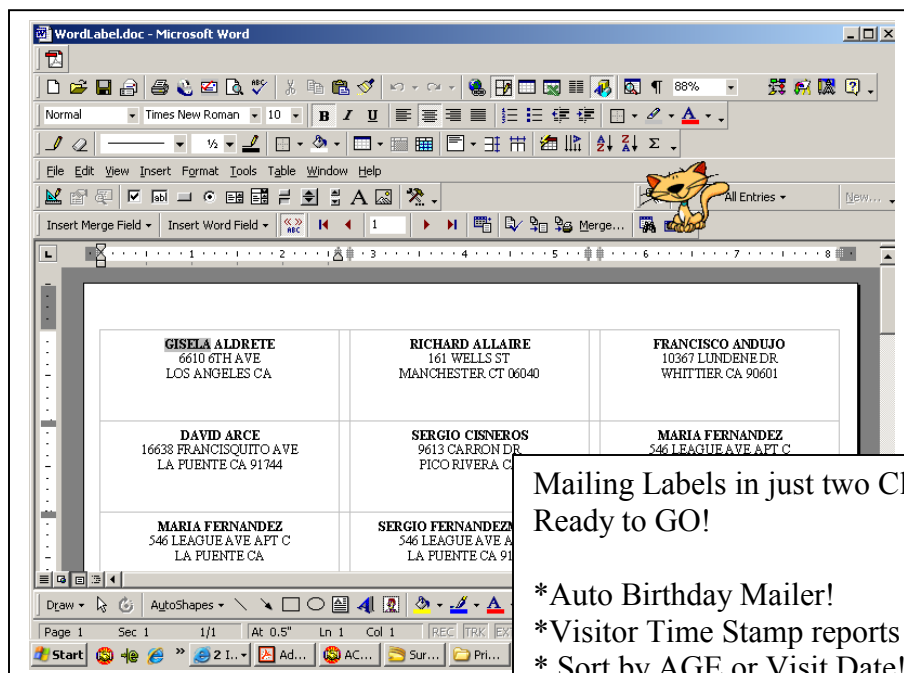
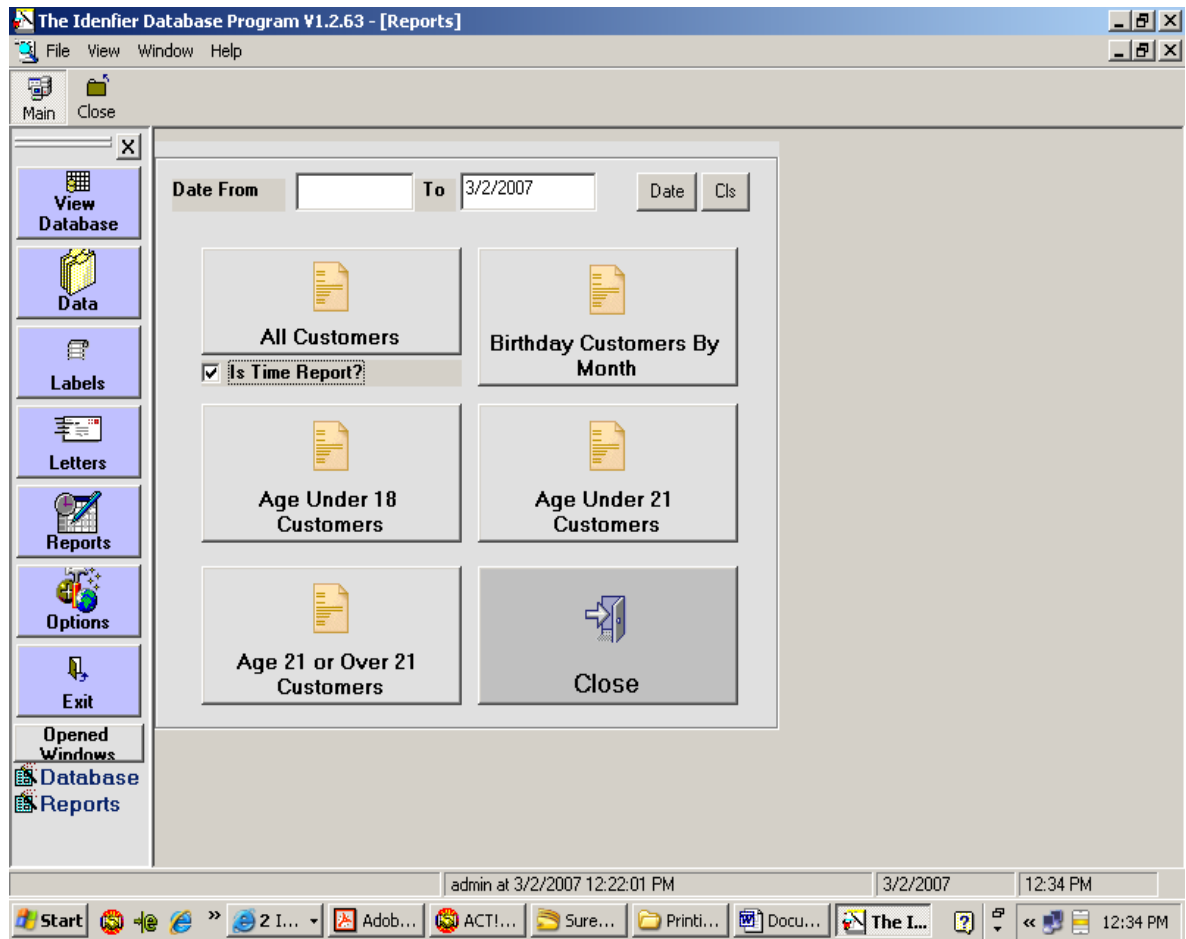

Mailing Labels in just two Clicks  
Ready to GO!

- \*Auto Birthday Mailer!
- \*Visitor Time Stamp reports !
- \* Sort by AGE or Visit Date!

Much More!! **CALL**

## **INSTRUCTIONS FOR INSTALLING SOFTWARE & DRIVERS.**

### **FOR : ID-e Reader & the M300**

NOTE: Do not plug in the USB cables until instructed.

1. **Insert** the CD.
  2. Let it load. (ignore any errors and continue anyway)
  3. After the program loads,...(You may want to create a Short-Cut to the Desk Top)
  4. STEP #5 & 7 is for the M300 only (Not ID-e). Skip to step# 9 if using ID-e2001-4
- 

5. **Now** we must install a Windows® Communication Program called ActiveSync™. (This is not needed for ID-e2001 or ID-e2004 series, **go to step 9**).
  6. Browse to your CD rom Drive and find the “AS-setup.exe.”... RUN IT.(install it).
  7. After it is installed.....RE-BOOT your computer.
  8. **NO USB DRIVER IS NEEDED FOR THE E-Seek M300. (Stop here)**
- 

9. **Now** we need to load the USB drivers. Connect the USB cable to your PC ...then connect it to your ID-e Reader.
10. **The HARDWARE WIZZARD should POP up.**
11. Follow the instructions to load the USB files from the **USB folder on the CD.**
12. To the first question the Hardware Wizard may ask say,.. **“no not at this time”**
13. The second question is answered **“yes search automatically”**. (go.....)
14. If all is OK your USB files are installed HIT FINISH.
15. If NOT it may asked you for the..sw2pl.inf file. HIT the BROWES button and **Browse to the CD rom drive** and open the **USB folder** to then pick **sw2pl.inf.** (hit open or Run )
16. This should do-it.
17. **Right Click the Icon “MY COMPUTER” and pick PROPERTIES.**
18. **Check under the HARDWARE TAB then DEVICE MANGER.**

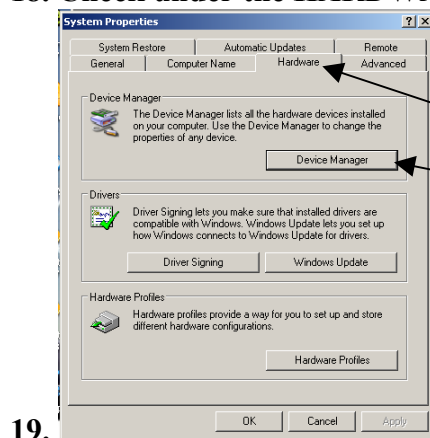

20. **Then** under PORTS COMM & LPT. Check for the Com. PORT assigned to your ID-e Reader.

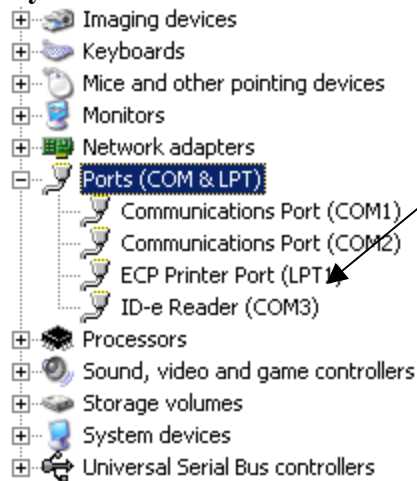

21. **You now** want to open the **IDBase software**.....

22. Type **DEMO** for 30 day trial. Or...

23. **CALL YOUR DEALER** for the **ACTIVATION CODE**.

72710
DEMO

Type in **DEMO** or the **Code #** Then hit Enter on your Key board.

24. Once in the Database,....TYPE : **ADMIN** as the **Default Password** at the start up. This can always be changed.

25. Hit the **Data Tab**. Set your **DEVICE TYPE** to **Tricom Terminal** or **E-seek 300**.

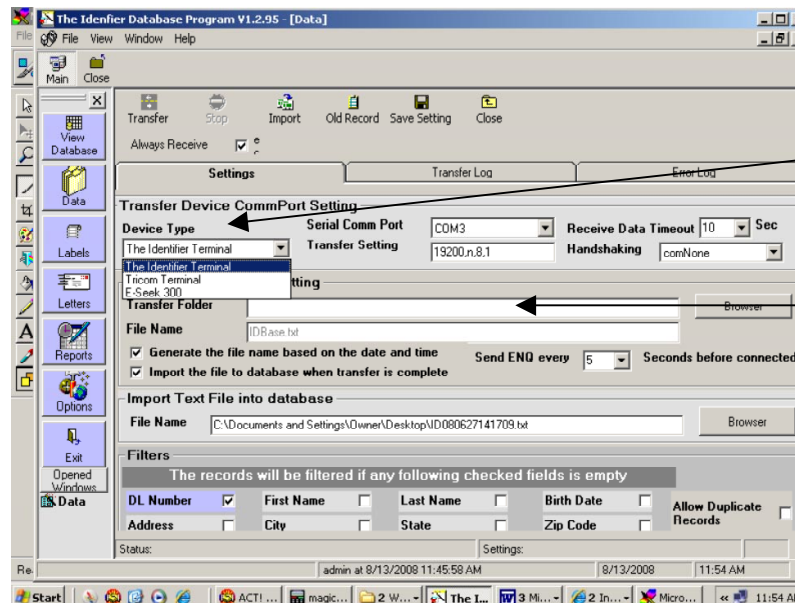

Select Device type.

Set to 19200,n,8,1

ID-e only

Check DL# box only.

26. Go to comm. settings and TYPE IN .... **19200,n,8,1**
27. Go to bottom and Check DL# only.
28. Go to the top and hit "SAVE SETTINGS".
29. HIT the **TRANSFER button**...the whole screen should turn white.
30. **Go to the HAND HELD (ID-e) and hold the left hand "set" button down for 4 seconds.**
31. When the main menu pops up,...scroll down to **UP-LOAD DATA and hit the ENT button.**  
You should see the data cascade down the computer screen till finished.  
Wait a few min. till you see **TRANSFER! FINISHED** ←
32. Then hit the "VIEW DATA BASE". Button / tab.
33. Use the blue/purple tabs to see reports, Letters, Labels.
34. HINT: Check **IS TIME REPORT** in customer reports to see a **BY TIME report.**  
Un-check for an A-B REPORT OF CUSTOMERS.

Check IS  
Time Report

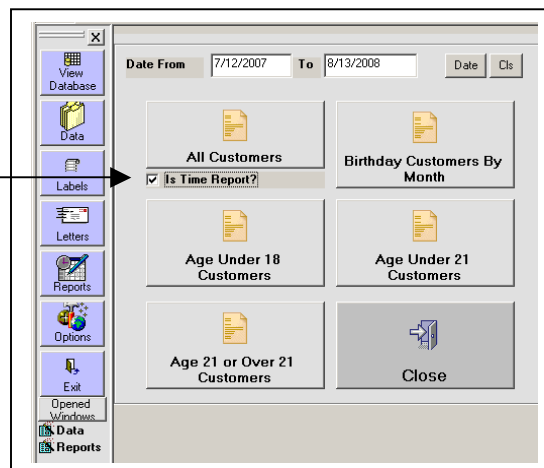

35. You can pick a Date Range or Birthday Month.
36. Note: All customers will not print a label. You must pick a age range.
37. HINT : do not check Word file labels to do your labels.
38. Use the Programs own Label generator.

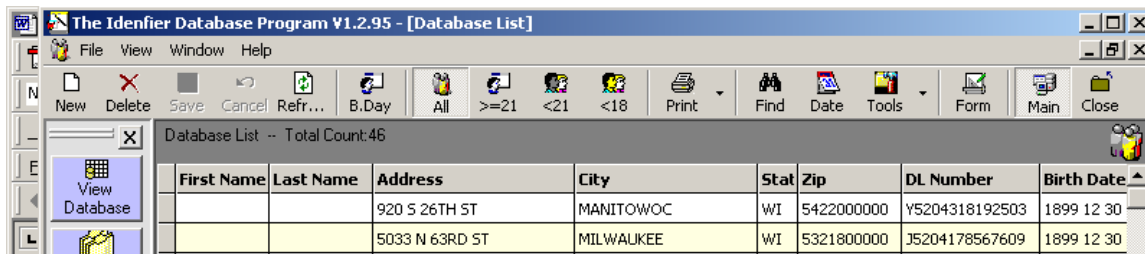

39. Go to Tools to EXPORT data to WORD or EXCEL programs.
40. Go to FIND to generate a Query or SORT & FILTER the data the way you want.
41. Go to FIND to print a BANNED CUSTOMER LIST and more!
42. Go to FORM or Right Click over any account in the spread Sheet View to View a single account.
43. HINT: You can make note in the USER fields Open at the bottom of this page..

Database Info

Database Info

First Name Middle Name Last Name Created Date

Address City State Zip

Tag (None)

License Number Y5204318192503

Phone

Expire Date 11/20/1125 Birth Date / /

Sex F Height 0'60"

Weight Hair Color

Eye Color BRO Photo Name

User1 User2 User3 User4

Notes/Tag Description

☐ Record Complete

Save Reset Quit

44. user 1, user 2 ect...

Call your ID-e Representative for more HELP.

**FOR M300/M5000 CUSTOMERS SEE YOUR OWNERS MANUAL ON THE CD FOR INSTRUCTINS ON DOWNLOADING FROM YOUR SCANNER.**